

NEW CONSTRUCTION—FOR SALE

105 RUE BETANCOURT



3 BEDROOMS/2.5 BATH/STUDY * 2438 S.F LIVING/3479 S.F. TOTAL * LOT SIZE: 50' x 145'
BEAUTIFUL HOME WITH "UPDATED FRENCH ACADIAN" INTERIOR FINISHES.
BRICK ARCH FEATURE BETWEEN KITCHEN & DINING AREAS, SPECIAL CUSTOM CYPRESS TRIM ON STOVE HOOD, COMMERCIAL GRADE THERMADOR KITCHEN APPLIANCES, STANDING CYPRESS KITCHEN ISLAND WITH MAN-MADE QUARTZ COUNTERTOP, BRICK FIREPLACE IN LIVING ROOM WITH CYPRESS MANTLE & ENGINEERED HARDWOOD AND TILE FLOORING THROUGHOUT. THE MASTER SUITE HOSTS A BEAUTIFUL MASTER BATHROOM WITH SPECIAL TILE FEATURES, A LARGE GLASS AND TILE WALK-IN SHOWER AND A BEAUTIFUL OVAL FREE STANDING SOAKER TUB THAT COMPLIMENTS THIS BATHROOM RETREAT ALONGWITH A LARGE MASTER CLOSET. THIS HOUSE IS WIRED WITH A CENTRAL TV SYSTEM & ALARM SYSTEM. SPACIOUS FRONT PORCH WITH WOOD COLUMNS FOR FRONT PORCH SITTING AND VISTING WITH YOUR NEIGHBORS. BEAUTIFUL RETAINING WALL FRONT YARD FEATURE WITH SODDING/LANDSCAPING. HOME ALSO HAS A SPACIOUS & PRIVATE COURTYARD AREA WITH BRICK & WOOD FENCING FOR OUTDOOR LIVING AT ITS FINEST

NEW SELLING PRICE—\$487,600

CALL FOR YOUR TOUR TODAY !! 985/448-1766

NEW WAY CONSTRUCTION
ANTHONY GIARDINA, OWNER/CONTRACTOR
PLEASE CALL 985/448-1766 FOR MORE INFO

Licensed & Insured/License #880588

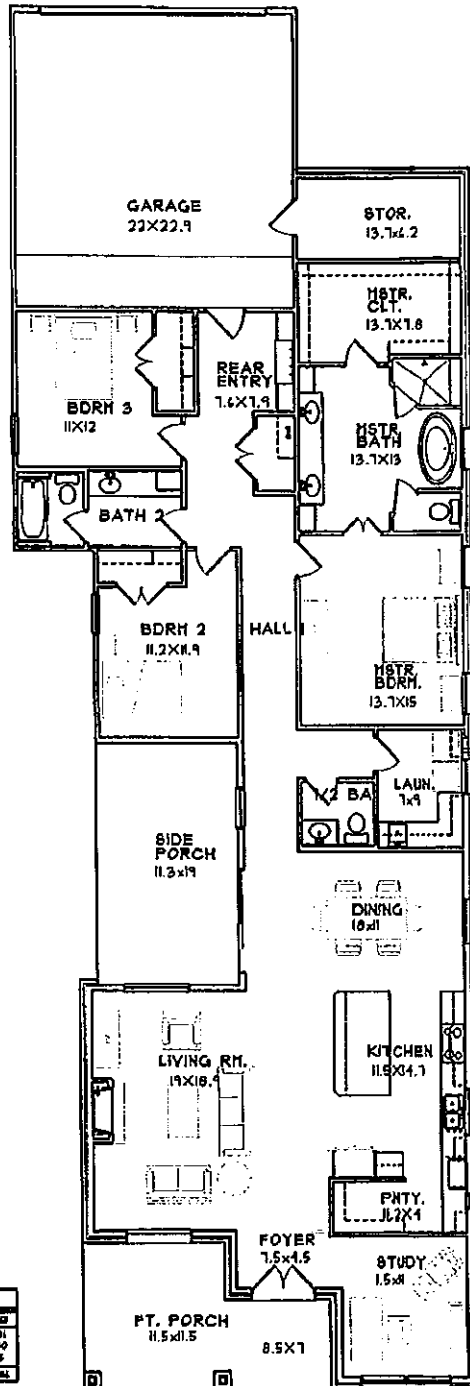

SQUARE FOOTAGE	
TOTAL LIVING AREA	2,045.0
FT. PORCH	125.1
COY. PATIO	26.0
GARAGE/STORAGE	451.0
TOTAL AREA	2,647.1

PLAN NO.

16-005-A1
SQ 1 - LOT 2A

GOMEZ DESIGN GROUP, INC.

601 E. UNIVERSITY AVE.
LAFAYETTE, LA 70503
PH. 337-233-0710

NOTICE COPYRIGHT

THIS DOCUMENT IS THE PROPERTY OF GOMEZ DESIGN GROUP, INC. IT IS TO BE USED ONLY FOR THE PROJECT AND SITE SPECIFICALLY IDENTIFIED HEREON. IT IS NOT TO BE REPRODUCED, COPIED, OR TRANSMITTED IN ANY FORM OR BY ANY MEANS, ELECTRONIC OR MECHANICAL, INCLUDING PHOTOCOPYING, RECORDING, OR BY ANY INFORMATION STORAGE AND RETRIEVAL SYSTEM, WITHOUT THE WRITTEN PERMISSION OF GOMEZ DESIGN GROUP, INC.